

DRAWING INDEX																		
				ISSUE DATE														
SHEET No.	DRAWING No.	B-SCAN DRAWING No.	DRAWING NAME	04/13/2012	08/01/2012	08/01/2012	08/06/2012	08/17/2012	10/04/2012	10/20/2012	12/07/2012	12/14/2012	01/11/2013	02/01/2013	02/11/2013	03/20/2013	03-14-2014	04/09/2015
				FOUNDATION AND UTILITIES FOR FILING	ISSUED FOR FILING	100% DESIGN DOCUMENTS	100% DESIGN DOCUMENTS	100% DESIGN DOCUMENTS	100% DESIGN DOCUMENTS	100% DESIGN DOCUMENTS	100% DESIGN DOCUMENTS	100% DESIGN DOCUMENTS	100% DESIGN DOCUMENTS	100% DESIGN DOCUMENTS	100% DESIGN DOCUMENTS	100% DESIGN DOCUMENTS	100% DESIGN DOCUMENTS	100% DESIGN DOCUMENTS
HYE-TC-P0-0001	P0-0001	P-100.00	PLUMBING DRAWING LIST	●	●	●	●	●	●	●	●	●	●	●	●	●	●	●
HYE-TC-P0-0002	P0-0002	P-101.00	PLUMBING GENERAL NOTES, ABBREVIATIONS AND SYMBOLS	●				●	●		●		●		●		●	
HYE-TC-P1-C101	P1-C101	P-102.00	PLUMBING PLAN C1 <b>DISPLAY CONCOURSE (-1)</b> SECTOR 01	●				●	●		●		●		●		●	
HYE-TC-P1-C104	P1-C104	P-103.00	PLUMBING PLAN C1 <b>DISPLAY CONCOURSE (-1)</b> SECTOR 04	●				●	●		●		●		●		●	
HYE-TC-P1-C107	P1-C107	P-104.00	PLUMBING PLAN C1 <b>DISPLAY CONCOURSE (-1)</b> SECTOR 07	●				●	●		●		●		●		●	
HYE-TC-P1-0001	P1-0001	P-105.00	GROUND FLOOR PLUMBING PLAN <b>DISPLAY GROUND (0)</b> SECTOR 01	●				●	●		●		●		●		●	
HYE-TC-P1-0004	P1-0004	P-106.00	GROUND FLOOR PLUMBING PLAN <b>DISPLAY GROUND (0)</b> SECTOR 04	●				●	●		●		●		●		●	
HYE-TC-P1-0007	P1-0007	P-107.00	GROUND FLOOR PLUMBING PLAN <b>DISPLAY GROUND (0)</b> SECTOR 07	●				●	●		●		●		●		●	●
HYE-TC-P1-0001M	P1-0001M	P-108.00	GROUND FLOOR MEZZ PLUMBING PLAN <b>DISPLAY G MEZZ (0)</b> SECTOR 01								●		●		●		●	
HYE-TC-P1-0004M	P1-0004M	P-109.00	GROUND FLOOR MEZZ PLUMBING PLAN <b>DISPLAY G MEZZ (0)</b> SECTOR 04								●		●		●		●	
HYE-TC-P1-0007M	P1-0007M	P-110.00	GROUND FLOOR MEZZ PLUMBING PLAN <b>DISPLAY G MEZZ (0)</b> SECTOR 07								●		●		●		●	
HYE-TC-P1-0101	P1-0101	P-111.00	PLUMBING PLAN 01 <b>DISPLAY 1</b> SECTOR 01	●				●	●		●		●		●		●	
HYE-TC-P1-0104	P1-0104	P-112.00	PLUMBING PLAN 01 <b>DISPLAY 1</b> SECTOR 04	●				●	●		●				●		●	
HYE-TC-P1-0107	P1-0107	P-113.00	PLUMBING PLAN 01 <b>DISPLAY 1</b> SECTOR 07	●				●	●		●				●		●	
HYE-TC-P1-0201	P1-0201	P-114.00	PLUMBING PLAN 02 <b>DISPLAY 2</b> SECTOR 01	●				●	●		●		●		●		●	●
HYE-TC-P1-0301	P1-0301	P-115.00	PLUMBING PLAN 03 <b>DISPLAY 3</b> SECTOR 01	●				●	●		●		●		●		●	
HYE-TC-P1-0401	P1-0401	P-116.00	PLUMBING PLAN 04 <b>DISPLAY 4</b> SECTOR 01	●				●	●		●		●		●		●	
HYE-TC-P1-0501	P1-0501	P-117.00	PLUMBING PLAN 05 <b>DISPLAY 5</b> SECTOR 01	●				●	●		●		●		●		●	
HYE-TC-P1-0501M	P1-0501M	P-118.00	PLUMBING PLAN 05M <b>DISPLAY 05M</b> SECTOR 01	●				●	●		●		●		●		●	
HYE-TC-P1-0601	P1-0601	P-119.00	PLUMBING PLAN 06 THRU 17 <b>DISPLAY 9-21</b> SECTOR 01	●				●	●		●				●		●	
HYE-TC-P1-1801	P1-1801	P-120.00	PLUMBING PLAN 18 <b>DISPLAY 22</b> SECTOR 01	●				●	●		●		●		●		●	
HYE-TC-P1-1901	P1-1901	P-121.00	PLUMBING PLAN 19 <b>DISPLAY 23</b> SECTOR 01	●				●	●		●		●		●		●	
HYE-TC-P1-2001	P1-2001	P-122.00	PLUMBING PLAN 20 <b>DISPLAY 24</b> SECTOR 01	●				●	●		●		●		●		●	
HYE-TC-P1-2101	P1-2101	P-123.00	PLUMBING PLAN 21 <b>DISPLAY 25</b> SECTOR 01	●				●	●		●		●		●		●	
HYE-TC-P1-2201	P1-2201	P-124.00	PLUMBING PLAN 22 <b>DISPLAY 26</b> SECTOR 01	●				●	●		●		●		●		●	
HYE-TC-P1-2301	P1-2301	P-125.00	PLUMBING PLAN 23 <b>DISPLAY 27</b> SECTOR 01	●				●	●		●		●		●		●	
HYE-TC-P1-2401	P1-2401	P-126.00	PLUMBING PLAN 24 <b>DISPLAY 28</b> SECTOR 01					●	●		●		●		●		●	
HYE-TC-P1-2501	P1-2501	P-127.00	PLUMBING PLAN 25 <b>DISPLAY 29</b> SECTOR 01	●							●		●		●		●	
HYE-TC-P1-2601	P1-2601	P-128.00	PLUMBING PLAN 26 <b>DISPLAY 30</b> SECTOR 01	●							●		●		●		●	
HYE-TC-P1-2701	P1-2701	P-129.00	PLUMBING PLAN 27 <b>DISPLAY 31</b> SECTOR 01	●							●		●		●		●	
HYE-TC-P1-2801	P1-2801	P-130.00	PLUMBING PLAN 28 <b>DISPLAY 32</b> SECTOR 01	●				●	●		●		●		●		●	
HYE-TC-P1-2901	P1-2901	P-131.00	PLUMBING PLAN 29 <b>DISPLAY 33</b> SECTOR 01	●				●	●		●		●		●		●	
HYE-TC-P1-3001	P1-3001	P-132.00	PLUMBING PLAN 30 <b>DISPLAY 34</b> SECTOR 01	●				●	●		●				●		●	
HYE-TC-P1-3101	P1-3101	P-133.00	PLUMBING PLAN 31 <b>DISPLAY 35</b> SECTOR 01								●		●		●		●	●
HYE-TC-P1-3201	P1-3201	P-134.00	PLUMBING PLAN 32 <b>DISPLAY 36</b> SECTOR 01								●		●		●		●	●
HYE-TC-P1-3301	P1-3301	P-135.00	PLUMBING PLAN 33 <b>DISPLAY 37</b> SECTOR 01								●				●		●	
HYE-TC-P1-3401	P1-3401	P-136.00	PLUMBING PLAN 34 <b>DISPLAY 38</b> SECTOR 01					●	●		●				●		●	
HYE-TC-P1-3501	P1-3501	P-137.00	PLUMBING PLAN 35 <b>DISPLAY 40</b> SECTOR 01					●	●		●		●		●		●	
HYE-TC-P1-3601	P1-3601	P-138.00	PLUMBING PLAN 36 <b>DISPLAY 41</b> SECTOR 01					●	●		●				●		●	
HYE-TC-P1-3701	P1-3701	P-139.00	PLUMBING PLAN 37 <b>DISPLAY 42</b> SECTOR 01	●				●	●		●		●		●		●	
HYE-TC-P1-3801	P1-3801	P-140.00	PLUMBING PLAN 38 <b>DISPLAY 43</b> SECTOR 01	●				●	●		●		●		●		●	
HYE-TC-P1-3901	P1-3901	P-141.00	PLUMBING PLAN 39 <b>DISPLAY 44</b> SECTOR 01	●				●	●		●		●		●		●	
HYE-TC-P1-4001	P1-4001	P-142.00	PLUMBING PLAN 40 <b>DISPLAY 45</b> SECTOR 01	●				●	●		●		●		●		●	
HYE-TC-P1-4101	P1-4101	P-143.00	PLUMBING PLAN 41 <b>DISPLAY 46</b> SECTOR 01	●				●	●		●		●		●		●	
HYE-TC-P1-4201	P1-4201	P-144.00	PLUMBING PLAN 42 THRU 43 <b>DISPLAY 47-48</b> SECTOR 01	●				●	●		●		●		●		●	
HYE-TC-P1-4401	P1-4401	P-145.00	PLUMBING PLAN 44 <b>DISPLAY 49</b> SECTOR 01					●	●		●		●		●		●	
HYE-TC-P1-4501	P1-4501	P-146.00	PLUMBING PLAN 45 <b>DISPLAY 50</b> SECTOR 01					●	●		●		●		●		●	
HYE-TC-P1-4601	P1-4601	P-147.00	PLUMBING PLAN 46 <b>DISPLAY 51</b> SECTOR 01	●				●	●		●				●		●	
HYE-TC-P1-4701	P1-4701	P-148.00	PLUMBING PLAN 47 <b>DISPLAY 52</b> SECTOR 01	●				●	●		●		●		●		●	●
HYE-TC-P1-4801	P1-4801	P-149.00	PLUMBING PLAN 48 <b>DISPLAY 53</b> SECTOR 01	●				●	●		●		●		●		●	●
HYE-TC-P1-4901	P1-4901	P-150.00	PLUMBING PLAN 49 <b>DISPLAY 54</b> SECTOR 01	●				●	●		●		●		●		●	●
HYE-TC-P1-5001	P1-5001	P-151.00	PLUMBING PLAN 50 <b>DISPLAY 56</b> SECTOR 01	●							●				●		●	
HYE-TC-P1-5701	P1-5701		PLUMBING PLAN 57 SECTOR 01	●											●			
HYE-TC-P1-5801	P1-5801		PLUMBING PLAN 58 SECTOR 01	●														
HYE-TC-P1-5901	P1-5901		PLUMBING PLAN 59 SECTOR 01	●														
HYE-TC-P6-0101	P6-0101	P-152.00	PLUMBING SCHEDULE SHEET	●				●	●		●		●		●		●	
HYE-TC-P6-0102	P6-0102	P-153.00	PLUMBING DETAIL SHEET	●				●	●		●		●		●		●	
HYE-TC-P6-0201	P6-0201	P-154.00	PLUMBING LOW-RISE DOMESTIC WATER RISER DIAGRAM	●				●	●		●		●		●		●	
HYE-TC-P6-0202	P6-0202	P-155.00	PLUMBING MID-RISE DOMESTIC WATER RISER DIAGRAM					●	●		●				●		●	
HYE-TC-P6-0203	P6-0203	P-156.00	PLUMBING HIGH-RISE DOMESTIC WATER RISER DIAGRAM	●				●	●		●		●		●		●	●
HYE-TC-P6-0204	P6-0204	P-157.00	PLUMBING LOW-RISE SANITARY RISER DIAGRAM					●	●		●		●		●		●	●
HYE-TC-P6-0205	P6-0205	P-158.00	PLUMBING HIGH-RISE SANITARY RISER DIAGRAM					●	●		●		●		●		●	
HYE-TC-P6-0206	P6-0206	P-159.00	PLUMBING LOW-RISE STORM WATER RISER DIAGRAM	●				●	●		●		●		●		●	
HYE-TC-P6-0207	P6-0207	P-160.00	PLUMBING LOW-RISE PLAZA LEVEL STORM WATER RISER DIAGRAM					●	●		●		●		●		●	●
HYE-TC-P6-0208	P6-0208	P-161.00	PLUMBING HIGH-RISE STORM WATER RISER DIAGRAM					●	●		●		●		●		●	●
HYE-TC-P6-0209	P6-0209	P-162.00	PLUMBING GAS RISER DIAGRAM	●				●	●		●		●		●		●	
HYE-TC-P6-0501	P6-0501	P-163.00	PLUMBING BACKFLOW PREVENTER PLAN					●	●		●		●		●		●	
			FOUNDATION PACKAGE															
HYE-TC-PU0-0001	PU0-0001	P-002.00	PLUMBING UNDERGROUND GENERAL NOTES, ABBREVIATIONS AND SYMBOLS		●	●	●	●			●		●		●		●	
HYE-TC-PU1-C101	PU1-C101	P-003.00	PLUMBING UNDERGROUND PLAN C1 SECTOR 01		●	●	●	●			●		●		●		●	
HYE-TC-PU1-C104	PU1-C104	P-004.00	PLUMBING UNDERGROUND PLAN C1 SECTOR 04		●	●	●	●			●		●		●		●	
HYE-TC-PU1-C107	PU1-C107	P-005.00	PLUMBING UNDERGROUND PLAN C1 SECTOR 07		●	●	●	●			●		●		●		●	
HYE-TC-PU6-0101	PU6-0101	P-006.00	PLUMBING UNDERGROUND SCHEDULE SHEET		●	●	●	●			●		●		●		●	
HYE-TC-PU6-0201	PU6-0201	P-007.00	PLUMBING UNDERGROUND SANITARY AND STORM RISER DIAGRAM		●	●	●	●			●		●		●		●	

Damian Titus

Build It Right

NYC Development Hub

THIS PLAN IS APPROVED ONLY FOR WORK INDICATED ON APPROVED NOTIFICATION REGISTRATION SHEET. ALL OTHER WORK NOT INDICATED ON THIS PLAN IS NOT TO BE RELIED UPON, OR TO BE CONSIDERED APPROVED, AS EITHER BEING APPROVED OR IN CONFORMANCE WITH APPLICABLE CODES.

04/17/2015

Building Department Notes:

04/17/2015

HUDSON YARDS - TOWER C

501 WEST 30TH STREET  
NEW YORK, NY

Client  
Related Companies  
60 Columbus Circle  
New York, NY 10023  
Tel: 212.801.1000 Fax: 212.801.1048

Oxford Properties Group  
320 Park Avenue, 17th Floor  
New York, NY 10022  
Tel: 212.986.7514 Fax: 212.986.7510

Construction Manager  
Fishman Construction Corporation  
100 Park Avenue, 5th Floor  
New York, NY 10017  
Tel: 212.708.5000

Architect  
Kohn Pedersen Fox Associates PC  
Architects & Planning Consultants  
11 West 42nd Street  
New York, NY 10036  
Tel: 212.977.6500 Fax: 212.956.2526

Structural Engineer  
Thornton Tomasetti, Inc.  
51 Madison Avenue  
New York, NY 10010  
Tel: 917.661.7800 Fax: 917.661.7801

Mechanical, Electrical, Plumbing, Fire Protection  
Jaro Baum & Bolles Consulting Engineers  
80 Pine Street  
New York, NY 10013  
Tel: 212.530.9300 Fax: 212.269.5894

17 ISSUED FOR FILING 04-06-2015

16 ISSUED FOR FILING 06-23-2014

15 DI-45 PLUMBING 03-14-2014

14 ASI-0148 03-07-2014

13 DI-40 PLUMBING 100% CD 04-30-2013

12 DI-36 PLBG UNDG 03-21-2013

11 DI-27 PLUMBING 02-11-2013

10 DI-23 PLBG UNDG 02-01-2013

9 DI-20 PLUMBING 01-11-2013

8 DI-11 PLBG UNDG 12-14-2012

7 DI-10 PLUMBING 12-07-2012

6 ADD-2 FNDN - UTIL IFC 10-12-2012

5 ISSUED FOR FILING 08-20-2012

4 100 - DD 08-17-2012

3 ADD-1 FNDN - UTIL BP 08-10-2012

2 ISSUED FOR FILING 08-06-2012

1 DI-2 FNDN - UTIL BP 08-01-2012

Key Plan

09

06

03

08

05

02

07

04

01

09

06

03

08

05

02

07

04

01

09

06

03

08

05

02

07

04

01

09

06

03

08

05

02

07

04

01

09

06

03

08

05

02

07

04

01</

Filename: U:\projects\14752\hudson yards-east\hudson yards-east\p1-0007.dwg Plotted by: Roberto Quijano Plot Time: 4/13/2015 3:07 PM

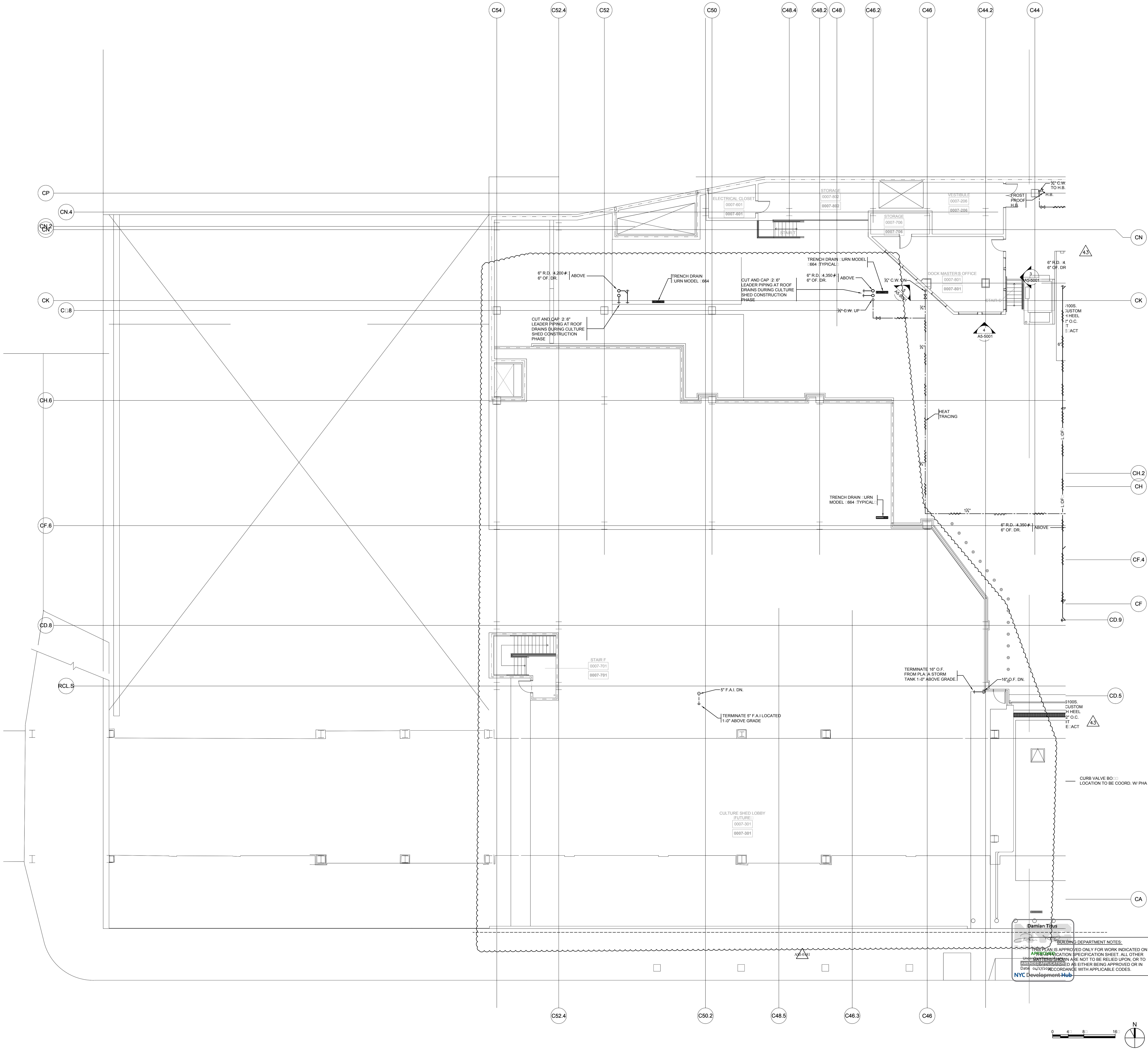

# HUDSON YARDS - TOWER C

501 WEST 30TH STREET  
NEW YORK, NY



**Client**  
Related Companies  
60 Columbus Circle  
New York, NY 10023  
Tel: 212.801.1000 Fax: 212.801.1048

**Oxford Properties Group**  
320 Park Avenue, 17th Floor  
New York, NY 10022  
Tel: 212.986.7514 Fax: 212.986.7510

**Construction Manager**  
Tishman Construction Corporation  
100 Park Avenue, 5th Floor  
New York, NY 10017  
Tel: 212.708.5000

**Architect**  
Kohn Pedersen Fox Associates PC  
Architects & Planning Consultants  
11 West 42nd Street  
New York, NY 10036  
Tel: 212.977.6500 Fax: 212.956.2526

**Structural Engineer**  
Thornton Tomasetti, Inc.  
51 Madison Avenue  
New York, NY 10010  
Tel: 917.661.7800 Fax: 917.661.7801

**Mechanical, Electrical, Plumbing, Fire Protection**  
Jaros Baum & Bolles Consulting Engineers  
80 Pine Street  
New York, NY 10013  
Tel: 212.530.9300 Fax: 212.269.5894

11	ISSUED FOR FILING	04-09-2015
10	ASI-0181	11-07-2014
9	ISSUED FOR FILING	06-23-2014
8	DI-45 PLUMBING	03-14-2014
7	ASI-0148	03-07-2014
6	ASI-0058	08-28-2013
5	DI-40 PLUMBING 100% CD	04-30-2013
4	DI-27 PLUMBING	02-11-2013
3	DI-20 PLUMBING	01-11-2013
2	DI-10 PLUMBING	12-07-2012
1	ISSUED FOR FILING	08-20-2012

Key Plan

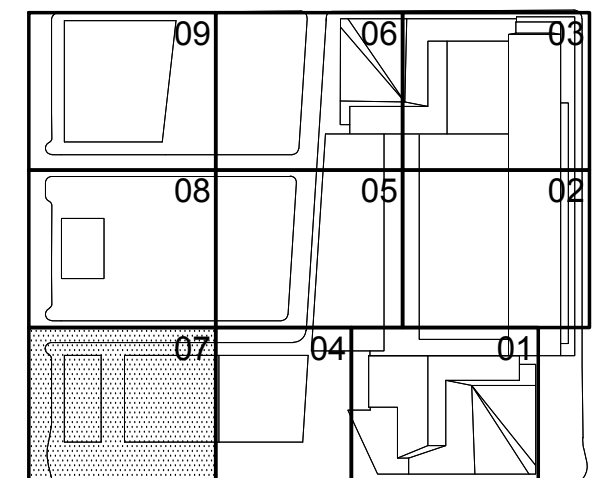

Issue Date:  
12-07-2012  
Project No:  
14752-A-000  
Drawn By:  
Sheet Number:  
Drawing Title:

HYE-TC-P1-0007

**GROUND FLOOR  
PLUMBING PLAN  
DISPLAY GROUND FLOOR  
SECTOR 07**

Drawing Number:  
**P1-0007**  
Drawing Title:  
**P-107.02**

*Construction Manager*  
Tishman Construction Corporation  
100 Park Avenue, 5th Floor  
New York, NY 10017  
Tel: 212.708.3600

*Structural Engineer*  
Thornton Tomasetti, Inc.  
51 Madison Avenue  
New York, NY 10010  
Tel: 917.661.7800 Fax: 917.661.7801

*Mechanical, Electrical, Plumbing, Fire Protection*  
Jaros Baum & Bolles Consulting Engineers  
80 Pine Street  
New York, NY 10013  
Tel: 212.530.9300 Fax: 212.269.5894

10	ISSUED FOR FILING	04-09-2015
9	ASHI-0181	11-07-2014
8	ISSUED FOR FILING	08-23-2014
7	D-45 PLUMBING	03-14-2014
6	ASHI-0148	03-07-2014
5	D1-40 PLUMBING 100% CD	04-30-2013
4	D1-27 PLUMBING	02-21-2013
3	D2-23 PLUMBING	01-11-2013
2	D1-10 PLUMBING	12-07-2012
1	ISSUED FOR FILING	08-20-2012
No	Date	Date

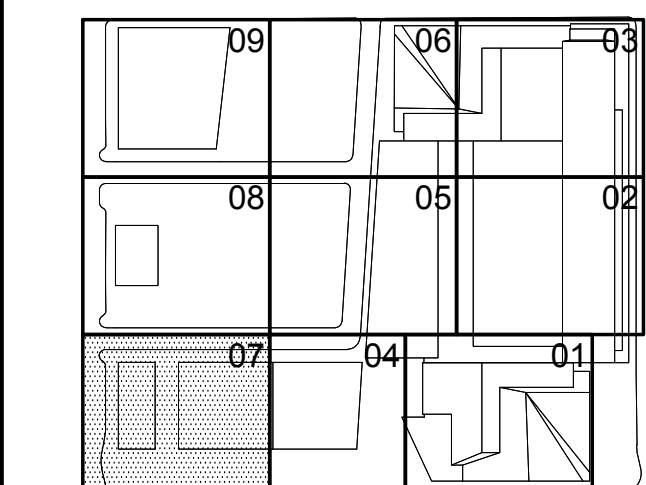

GROUND FLOOR MEZZ  
PLUMBING PLAN  
DISPLAY G MEZZ 00  
SECTOR 07

Drawing Number  
P1-0007M

P-110 02

SHEET 11 OF 64

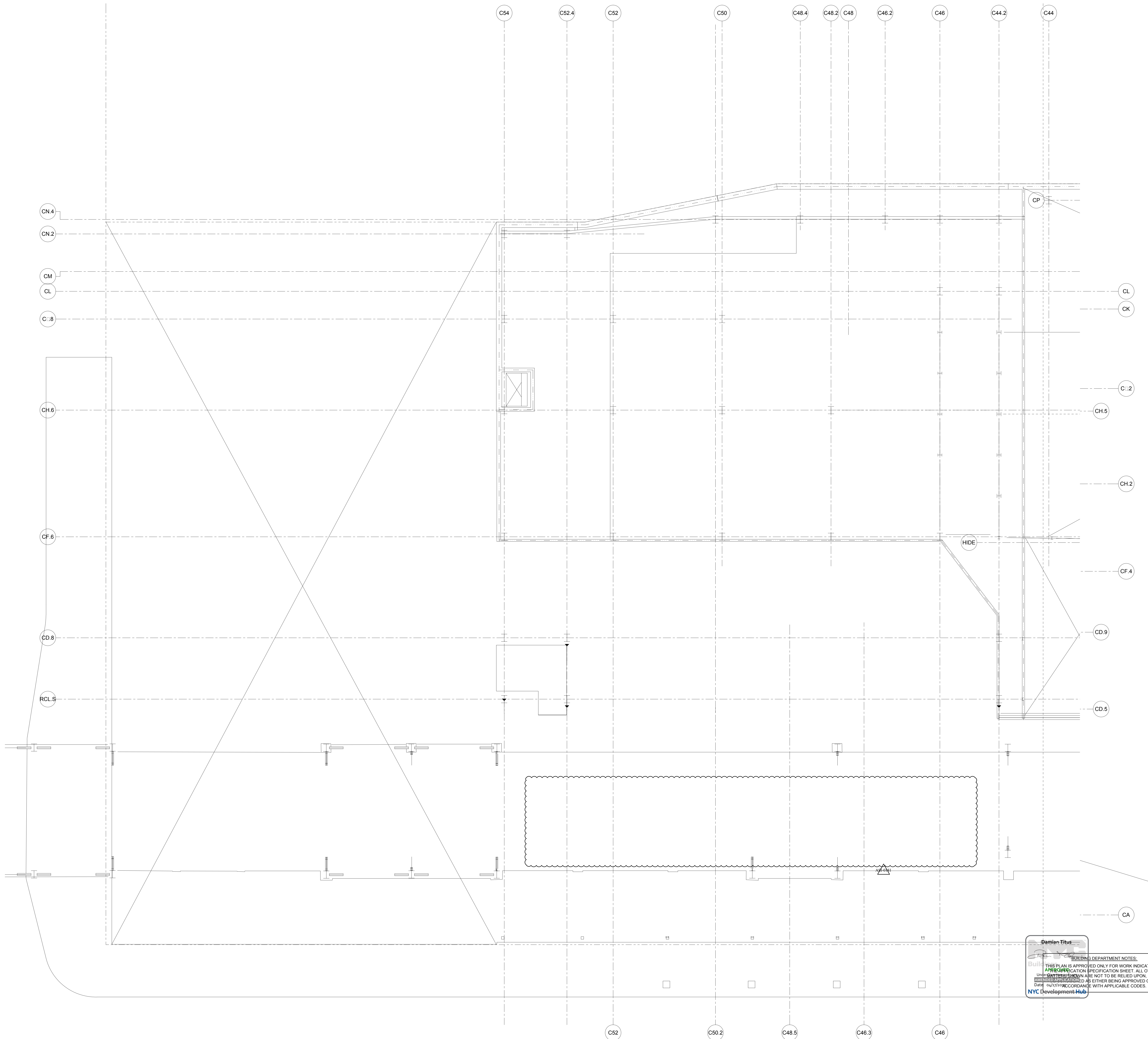



Client  
Related Companies  
60 Columbus Circle  
New York, NY 10023  
Tel: 212.801.1000 Fax: 212.801.1048

Oxford Properties Group  
320 Park Avenue, 17th Floor  
New York, NY 10022  
Tel: 212.986.7514 Fax: 212.986.7510

Construction Manager  
Fishman Construction Corporation  
100 Park Avenue, 5th Floor  
New York, NY 10017  
Tel: 212.708.5000

Architect  
Kohn Pedersen Fox Associates PC  
Architects & Planning Consultants  
11 West 42nd Street  
New York, NY 10036  
Tel: 212.977.6500 Fax: 917.661.2526

Structural Engineer  
Thornton Tomasetti, Inc.  
51 Madison Avenue  
New York, NY 10010  
Tel: 917.661.7800 Fax: 917.661.7801

Mechanical, Electrical, Plumbing, Fire Protection  
Jaros Baum & Bolles Consulting Engineers  
80 Pine Street  
New York, NY 10013  
Tel: 212.530.9300 Fax: 212.269.5894

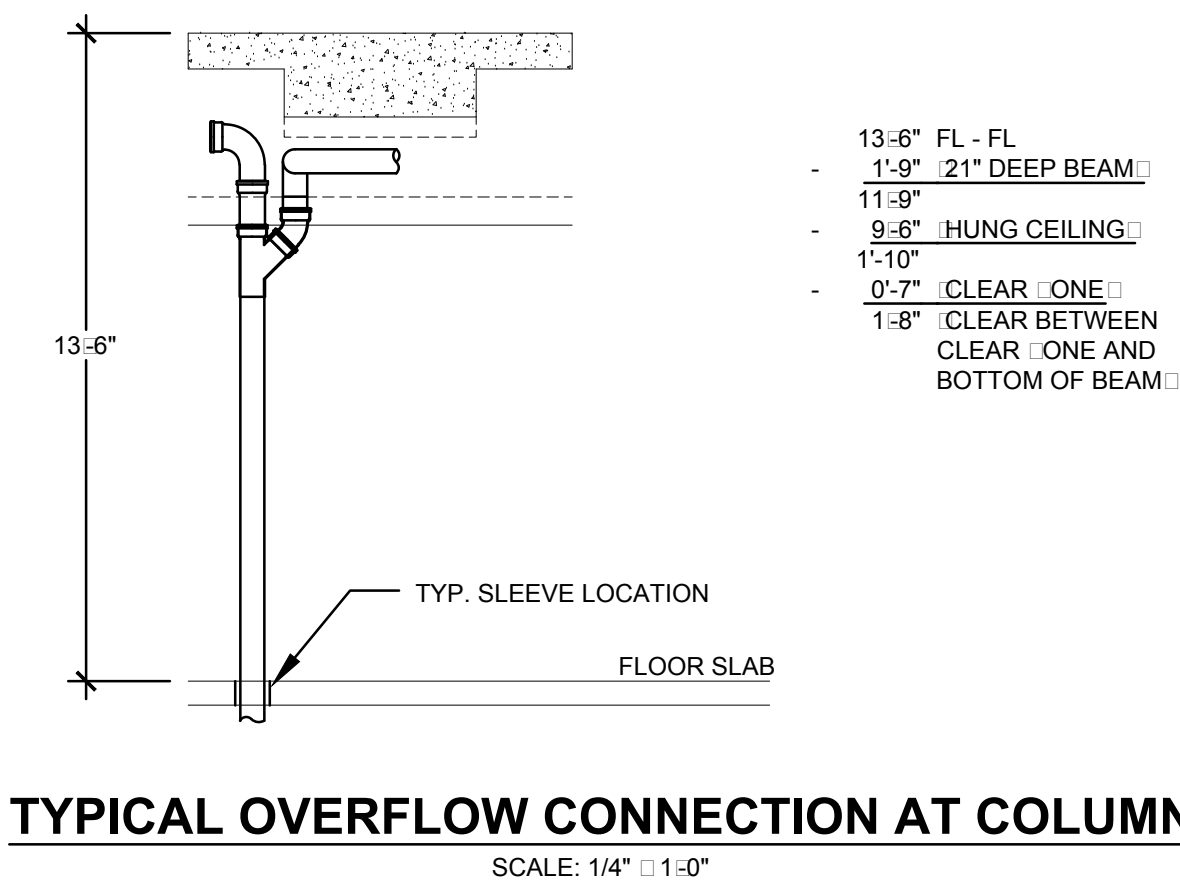
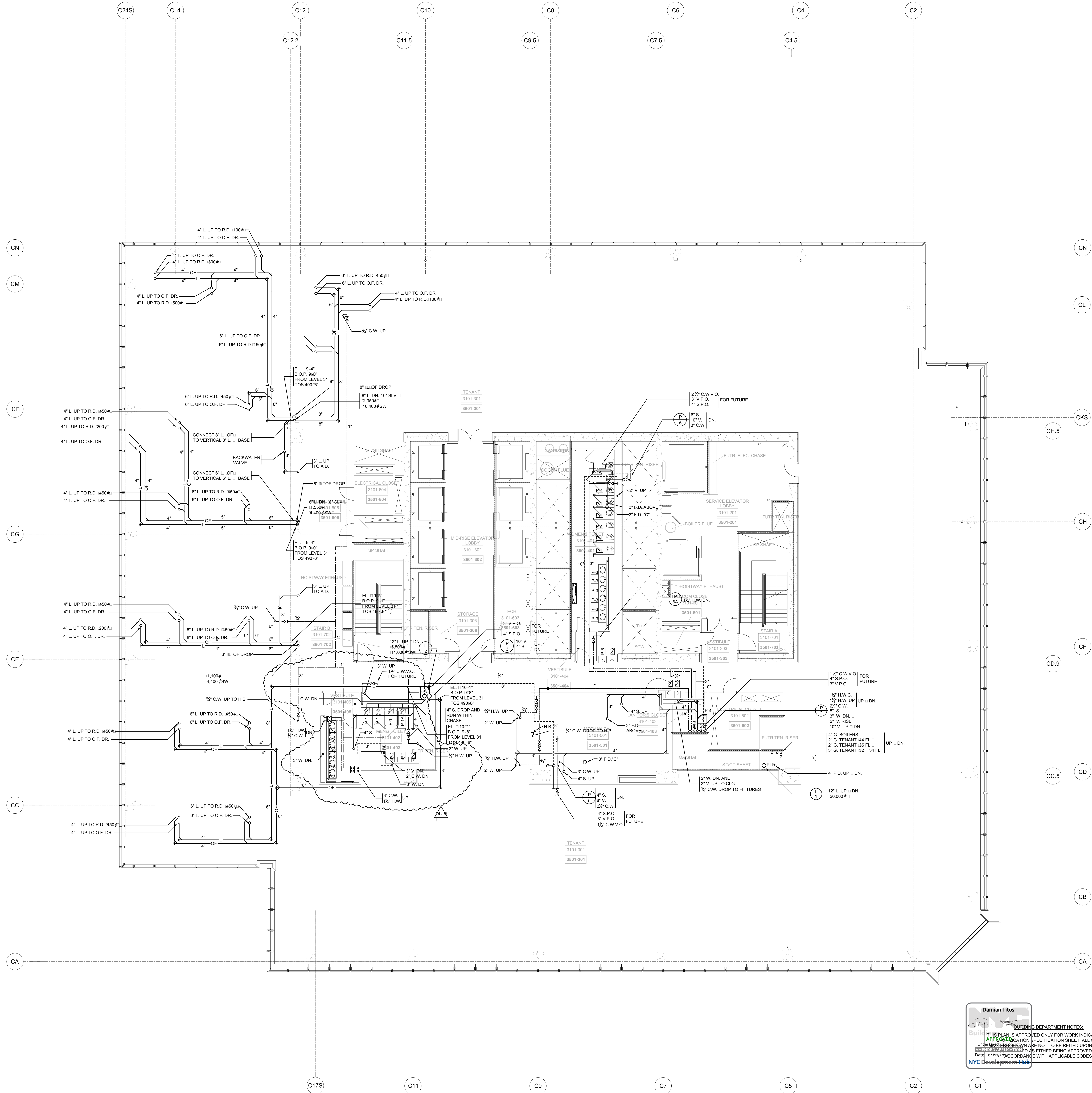

12	ISSUED FOR FILING	04-09-2015
11	ASI-0176	10-01-2014
10	ISSUED FOR FILING	06-23-2014
9	DI-45 PLUMBING	03-14-2014
8	ASI-0148	03-07-2014
7	ASI-0122	12-05-2013
6	ASI-0058	08-20-2013
5	DI-40 PLUMBING 100% CD	04-30-2013
4	DI-27 PLUMBING	02-11-2013
3	DI-20 PLUMBING	01-11-2013
2	DI-10 PLUMBING	12-07-2012
1	ISSUED FOR FILING	08-20-2012

Key Plan

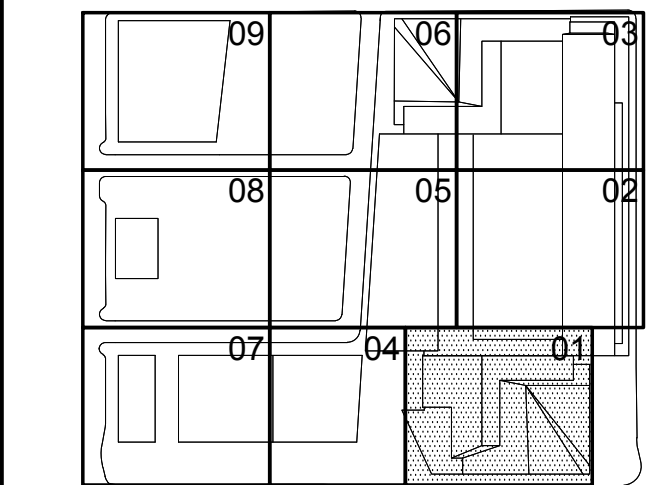

Date: 12-07-2012  
Project No: 14752-A-000  
Drawn By: [Signature]  
Sheet Number: [Blank]

Building Department Notes:  
THIS PLAN IS APPROVED ONLY FOR WORK INDICATED ON APPROVED NOTIFICATION PREPARATION SHEET. ALL OTHER WORK NOT SHOWN ARE NOT TO BE RELIED UPON, OR TO BE CONSIDERED AS EITHER BEING APPROVED OR IN ACCORDANCE WITH APPLICABLE CODES.  
Date: 04/17/2013  
Drawing Title: HYE-TC-P1-3101

PLUMBING PLAN 31  
DISPLAY 35  
SECTOR 01

Drawing Number:  
P1-3101  
Drawing Number:  
P-133.02  
SHEET 34 OF 64

HUDSON YARDS -  
TOWER C

501 WEST 30TH STREET  
NEW YORK, NY



**Client**  
Related Companies  
60 Columbus Circle  
New York, NY 10023  
Tel: 212.501.1000 Fax: 212.801.1048

**Oxford Properties Group**  
320 Park Avenue, 17th Floor  
New York, NY 10022  
Tel: 212.986.7514 Fax: 212.986.7510

**Construction Manager**  
Tishman Construction Corporation  
100 Park Avenue, 5th Floor  
New York, NY 10017  
Tel: 212.708.5600

**Architect**  
Kohn Pedersen Fox Associates PC  
Architects & Planning Consultants  
11 West 42nd Street  
New York, NY 10036  
Tel: 212.977.6500 Fax: 212.956.2526

**Structural Engineer**  
Thornton Tomasetti, Inc.  
51 Madison Avenue  
New York, NY 10010  
Tel: 917.661.7800 Fax: 917.661.7801

**Mechanical, Electrical, Plumbing, Fire Protection**  
Jaros Baum & Bolles Consulting Engineers  
80 Pine Street  
New York, NY 10013  
Tel: 212.530.9300 Fax: 212.269.5894

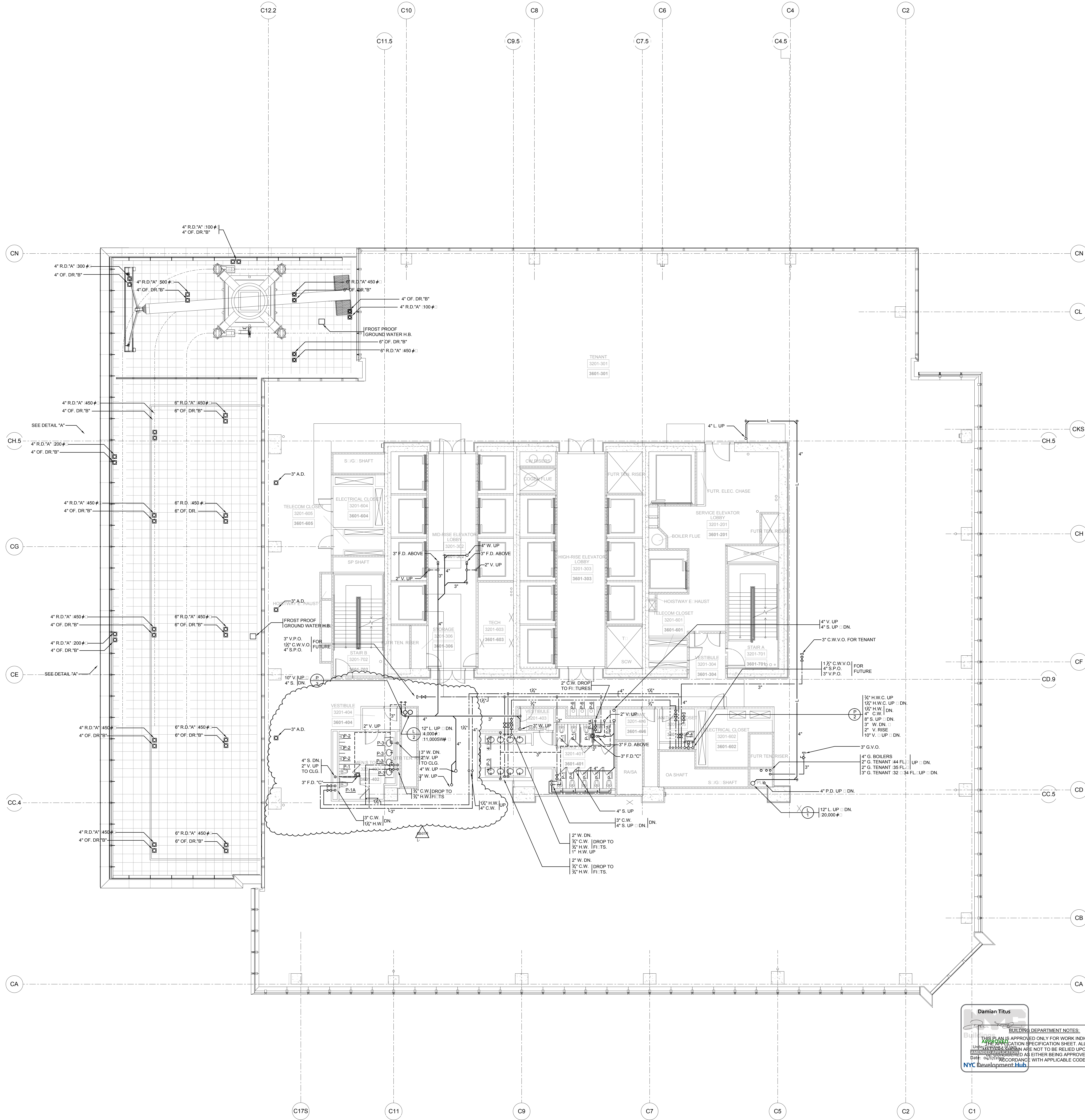

12	ISSUED FOR FILING	04-09-2015
11	ASI-0176	10-01-2014
10	ISSUED FOR FILING	06-23-2014
9	DI-45 PLUMBING	03-14-2014
8	ASI-0148	03-07-2014
7	ASI-0122	12-05-2013
6	ASI-0058	08-20-2013
5	DI-40 PLUMBING 100% CD	04-30-2013
4	DI-27 PLUMBING	02-11-2013
3	DI-20 PLUMBING	01-11-2013
2	DI-10 PLUMBING	12-07-2012
1	ISSUED FOR FILING	08-20-2012

Key Plan

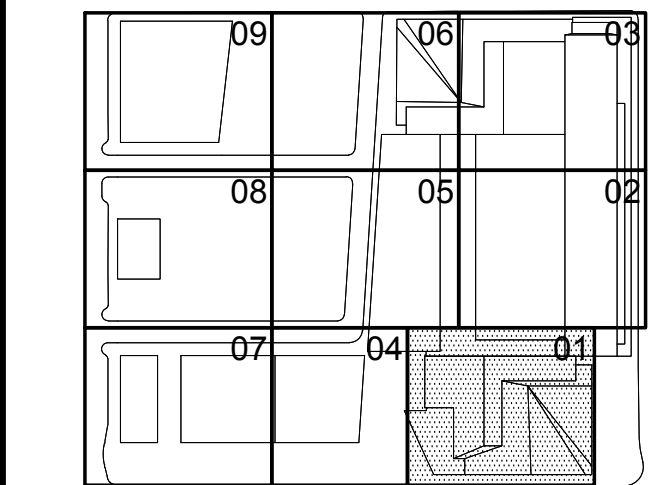

Issue Date: 12-07-2012  
Project No: 14752 A.000  
Drawn By: [Signature]  
Sheet Number: [Blank]

HYE-TC-P1-3201

PLUMBING PLAN 32  
DISPLAY 36  
SECTOR 01

Drawing Number: P1-3201  
Drawing Title: P-134.02  
SHEET 35 OF 64



Client  
Related Companies  
60 Columbus Circle  
New York, NY 10023  
Tel: 212.801.1000 Fax: 212.801.1048

Oxford Properties Group  
320 Park Avenue, 17th Floor  
New York, NY 10022  
Tel: 212.986.7514 Fax: 212.986.7510

Construction Manager  
Tishman Construction Corporation  
100 Park Avenue, 5th Floor  
New York, NY 10017  
Tel: 212.708.5600

Architect  
Kohn Pedersen Fox Associates PC  
Architects & Planning Consultants  
11 West 42nd Street  
New York, NY 10036  
Tel: 212.977.6500 Fax: 212.956.2526

Structural Engineer  
Thornton Tomasetti, Inc.  
51 Madison Avenue  
New York, NY 10010  
Tel: 917.661.7800 Fax: 917.661.7801

Mechanical, Electrical, Plumbing, Fire Protection  
Jaro Baum & Bolles Consulting Engineers  
80 Pine Street  
New York, NY 10013  
Tel: 212.530.9300 Fax: 212.269.5894

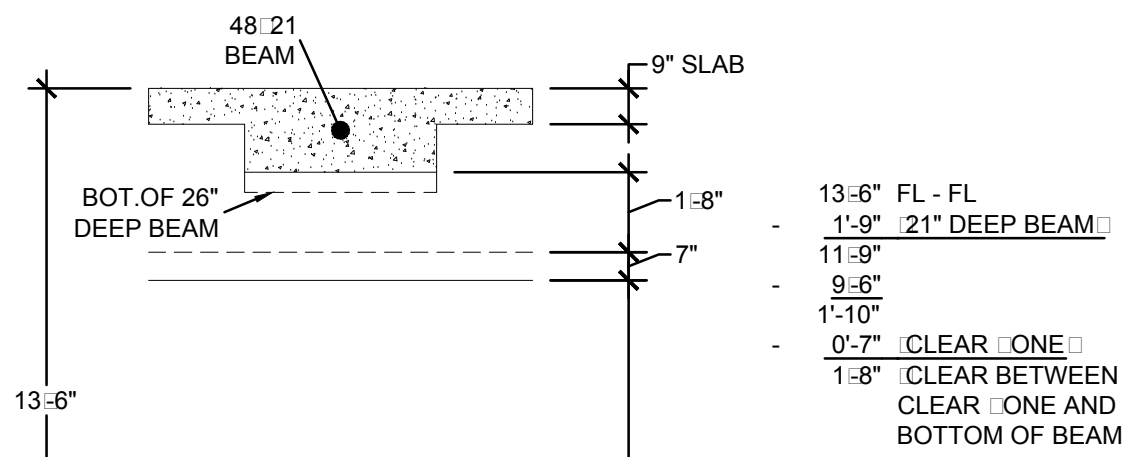

TYPICAL FLOOR BEAM CLEARANCE  
SCALE: 1/4\"/>

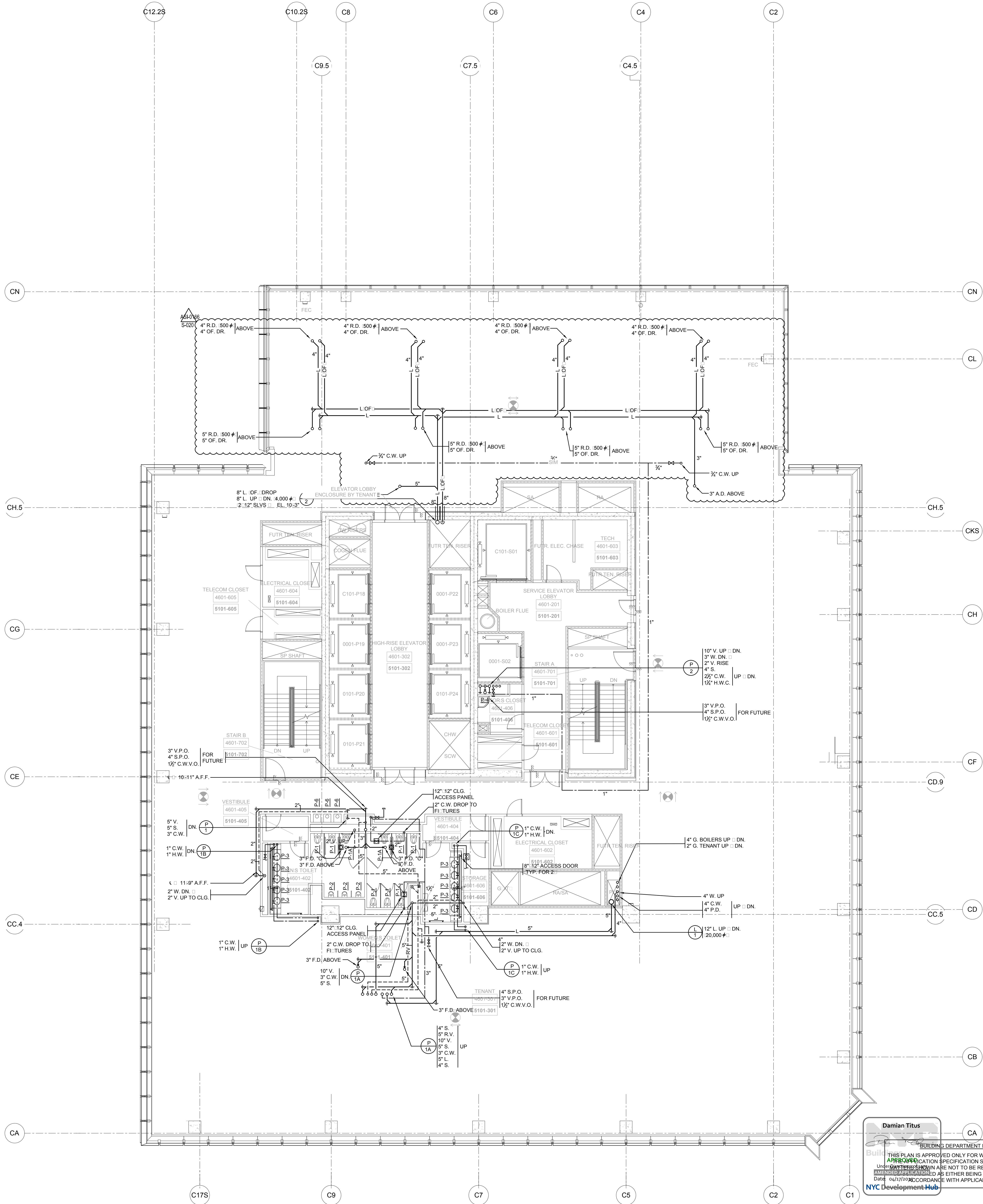

12	ISSUED FOR FILING	04-09-2015
11	ASI-0168	06-27-2014
10	ISSUED FOR FILING	06-23-2014
9	DI-45 PLUMBING	03-14-2014
8	ASI-0148	03-07-2014
7	ASI-0070	12-23-2013
6	ASI-0069	12-20-2013
4	DI-40 PLUMBING 100% CD	04-30-2013
3	DI-27 PLUMBING	02-11-2013
2	DI-10 PLUMBING	12-07-2012
1	ISSUED FOR FILING	08-20-2012

Key Plan

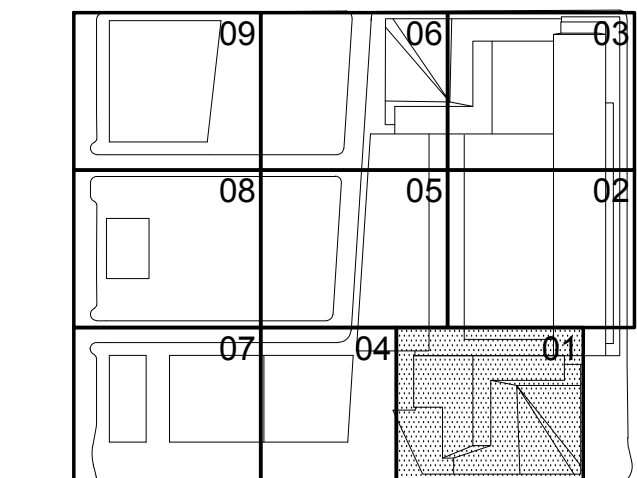

Date:  
12-07-2012  
Project No:  
14752-A-000  
Drawn By:  
Sheet Number:  
Drawing Title:

HYE-TC-P1-4601

PLUMBING PLAN 46  
DISPLAY 51  
SECTOR 01

Drawing Number:  
P1-4601

Sheet Number:  
P-147.02

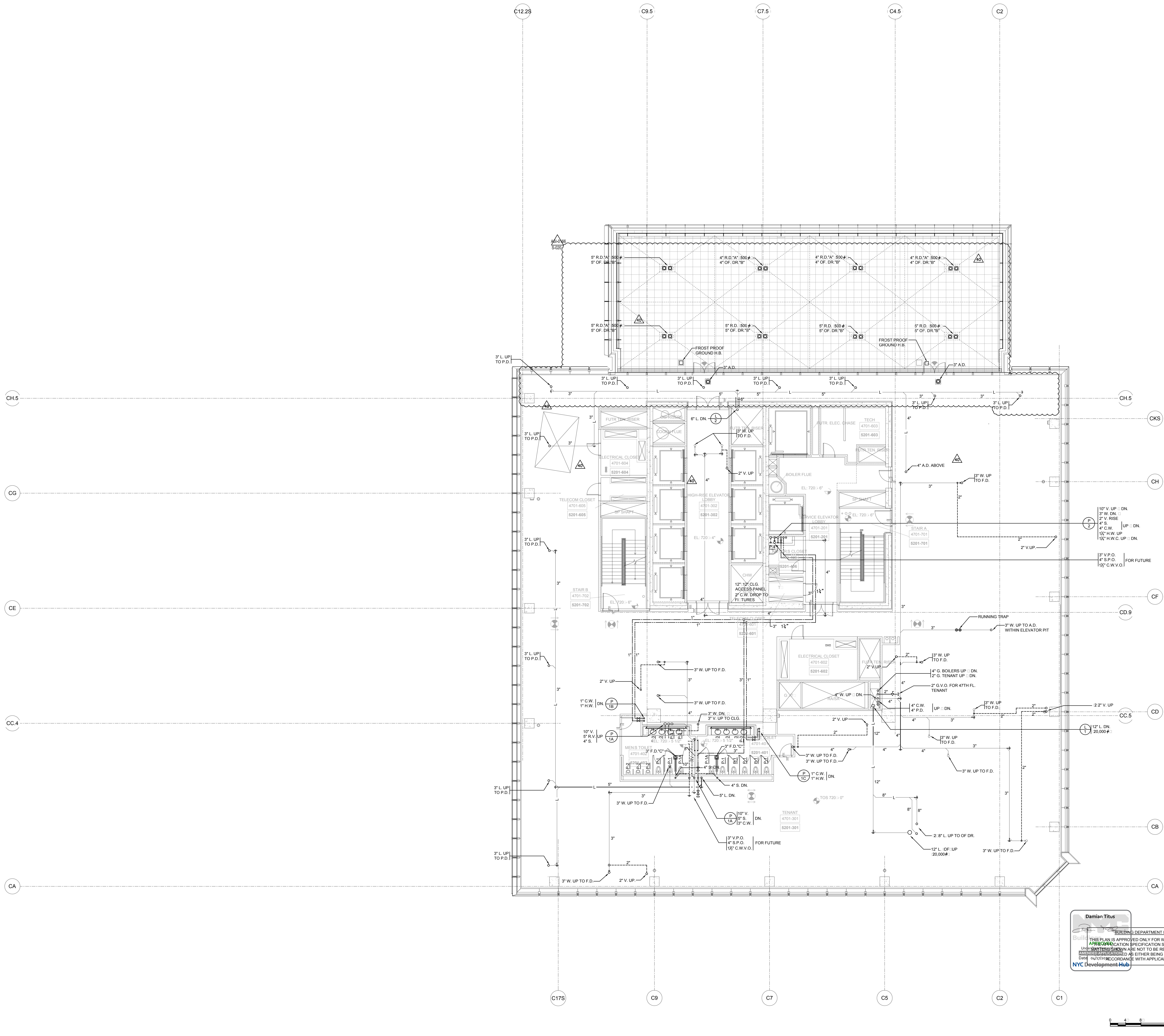

501 WEST 30TH STREET  
NEW YORK, NY

501 WEST 30TH STREET  
NEW YORK, NY



Client  
Related Companies  
60 Columbus Circle  
New York, NY 10023  
Tel: 212.801.1000 Fax: 212.801.1048

Oxford Properties Group  
320 Park Avenue, 17th Floor  
New York, NY 10022  
Tel: 212.986.7514 Fax: 212.986.7510

*Construction Manager*  
Fishman Construction Corporation  
100 Park Avenue, 5th Floor  
New York, NY 10017  
Tel: 212.708.3600

**Architect**  
Kohn Pedersen Fox Associates PC  
Architects & Planning Consultants  
11 West 42nd Street  
New York, NY 10036  
Tel: 212.977.6500 Fax: 212.956.2526

**Structural Engineer**  
Thornton Tomasetti, Inc.  
51 Madison Avenue  
New York, NY 10010  
Tel: 917.661.7800 Fax: 917.661.7801

Mechanical, Electrical, Plumbing, Fire Protection  
Baros Baum & Bolles Consulting Engineers  
30 Pine Street  
New York, NY 10013  
Tel: 212.530.9300 Fax: 212.269.5894

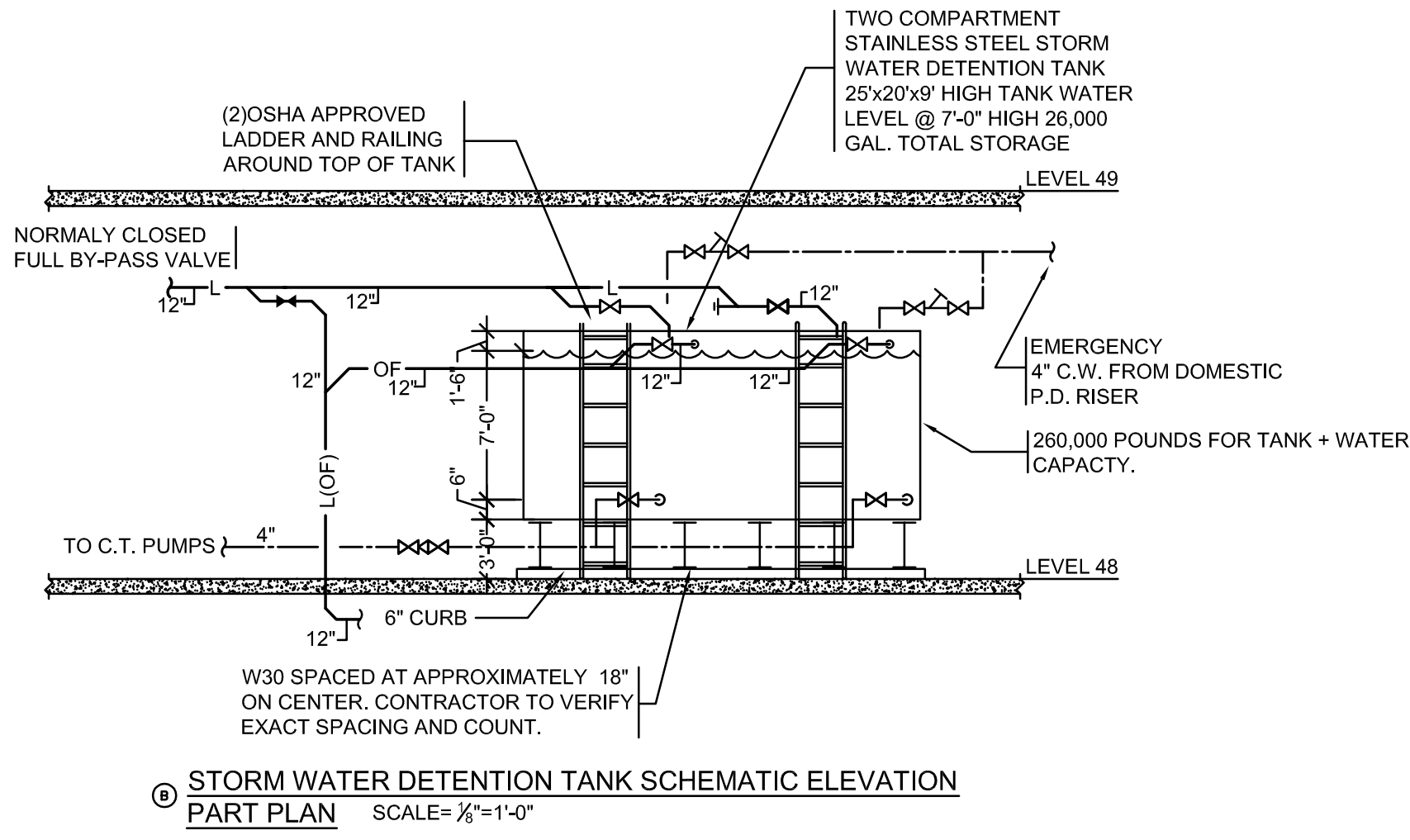

1	ISSUED FOR FILING	04-09-2015
10	ASI-0166	06-27-2014
9	ISSUED FOR FILING	06-23-2014
3	DI-45 PLUMBING	03-14-2014
7	ASI-0148	03-07-2014
6	ASI-0069	12-20-2013
5	DI-40 PLUMBING 100% CD	04-30-2013
4	DI-27 PLUMBING	02-11-2013
3	DI-20 PLUMBING	01-11-2013
2	DI-10 PLUMBING	12-07-2012
1	ISSUED FOR FILING	08-20-2012

**Get Now**

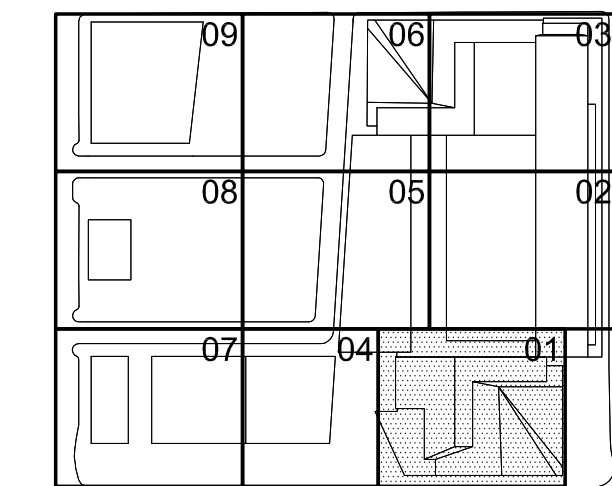

2.07.2012

Project No. \_\_\_\_\_

4752.A.000

by

HYE-TC-P1-4801

### Summary Table

PLUMBING PLAN 48  
[DISPLAY 53]  
SECTOR 01

P1-4801

P-149.02

SHEET 50 OF 6

501 WEST 30TH STREET  
NEW YORK, NY

Oxford Properties Group  
320 Park Avenue, 17th Floor  
New York, NY 10022  
Tel: 212.986.7514 Fax: 212.986.7510

**Construction Manager**  
Tishman Construction Corporation  
100 Park Avenue, 5th Floor  
New York, NY 10017  
Tel: 212.708.3600

**Architect**  
Kohn Pedersen Fox Associates PC  
Architects & Planning Consultants  
11 West 42nd Street  
New York, NY 10036  
Tel: 212.977.6500 Fax: 212.956.2200

**Structural Engineer**  
Thornton Tomasetti, Inc.  
51 Madison Avenue  
New York, NY 10010  
Tel: 917.661.7800 Fax: 917.661.7800

**Mechanical, Electrical, Plumbing, Fire Protection**  
**Jaros Baum & Bolles Consulting Engineers**  
 80 Pine Street  
 New York, NY 10013  
 Tel: 212.530.9300 Fax: 212.269.5894

10	ISSUED FOR FILING	04-09-2015
9	ISSUED FOR FILING	04-09-2015
8	ASI-0166	06-27-2014
7	ISSUED FOR FILING	06-23-2014
6	DI-45 PLUMBING	03-14-2014
5	ASI-0148	03-07-2014
4	DI-40 PLUMBING 100% CD	04-30-2013
3	DI-27 PLUMBING	02-11-2013
2	DI-10 PLUMBING	12-07-2012
1	ISSUED FOR FILING	08-20-2012

### Key Points

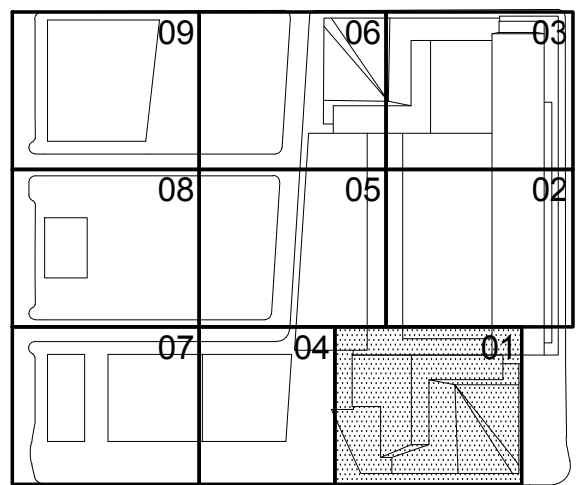

Issue Date:  
**12-07-2012**  
Project No.  
**14752.A.000**  
Drawn By

HYE-TC-P1-490

PLUMBING PLAN 49  
 □DISPLAY 54□  
 SECTOR 01

Drawing Number  
**P1 4901**

D 150 02

SHEET 51 OF 64

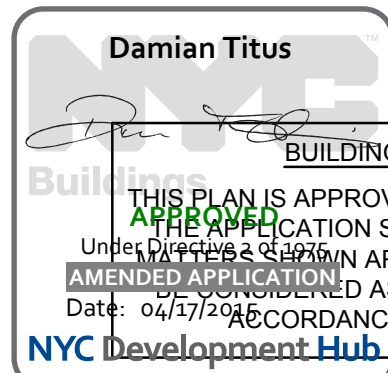
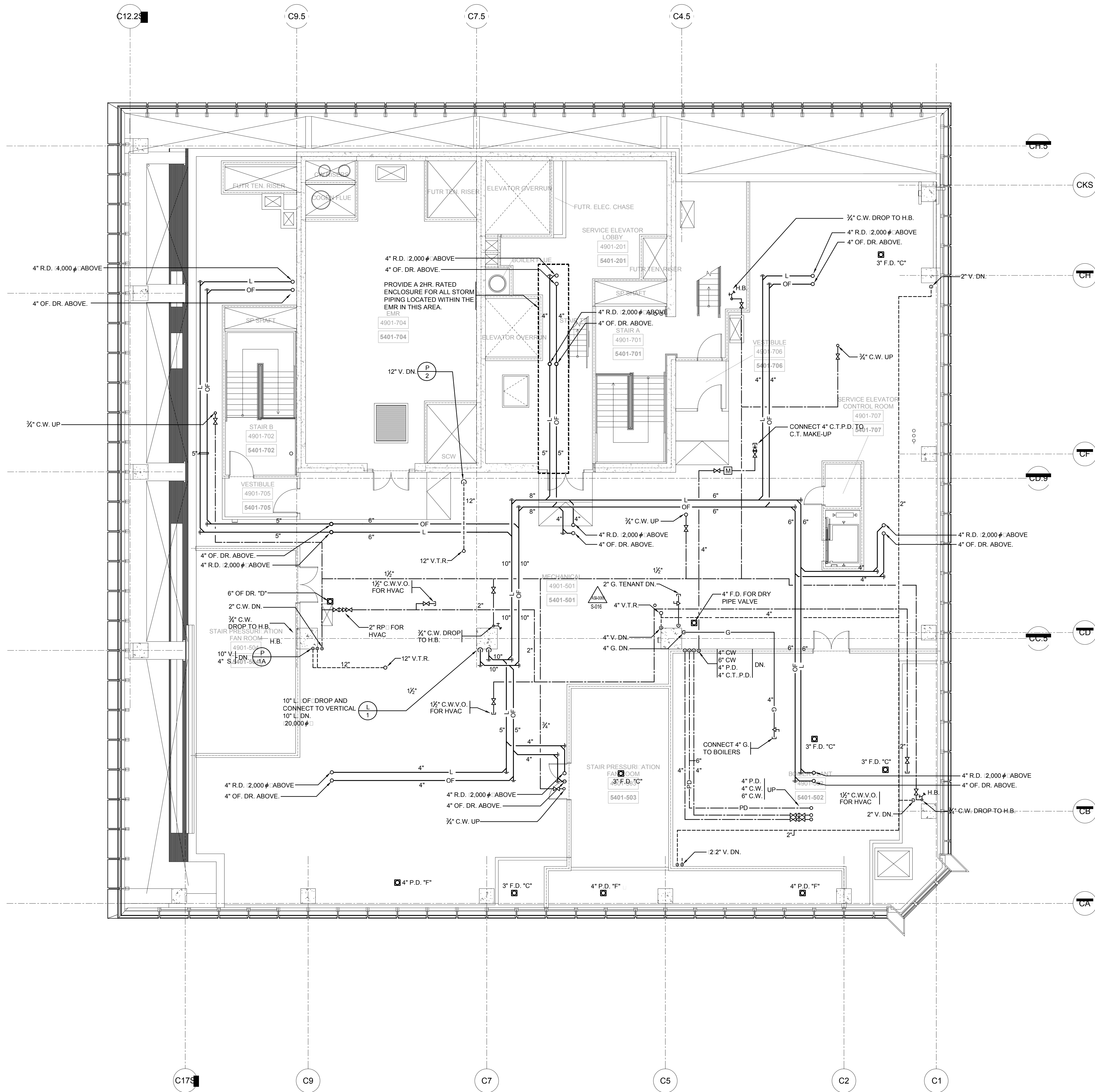

**BUILDING DEPARTMENT NOTES:**  
THIS PLAN IS APPROVED ONLY FOR WORK INDICATED ON SPECIFICATION SHEET. ALL OTHERS ARE NOT TO BE RELIED UPON, OR TO BE CONSIDERED AS EITHER BEING APPROVED OR IN ACCORDANCE WITH APPLICABLE CODES.

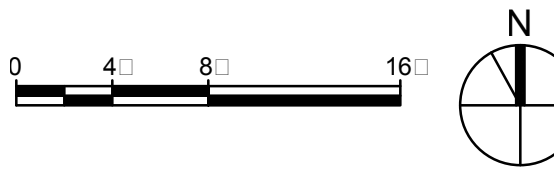

Filename: U:\projects\1702\hudson yards east\p104\p104.plw Date: 4/10/2015 3:32 PM Plotted by: Robert Quinlan Plot Time: 4/10/2015 3:32 PM

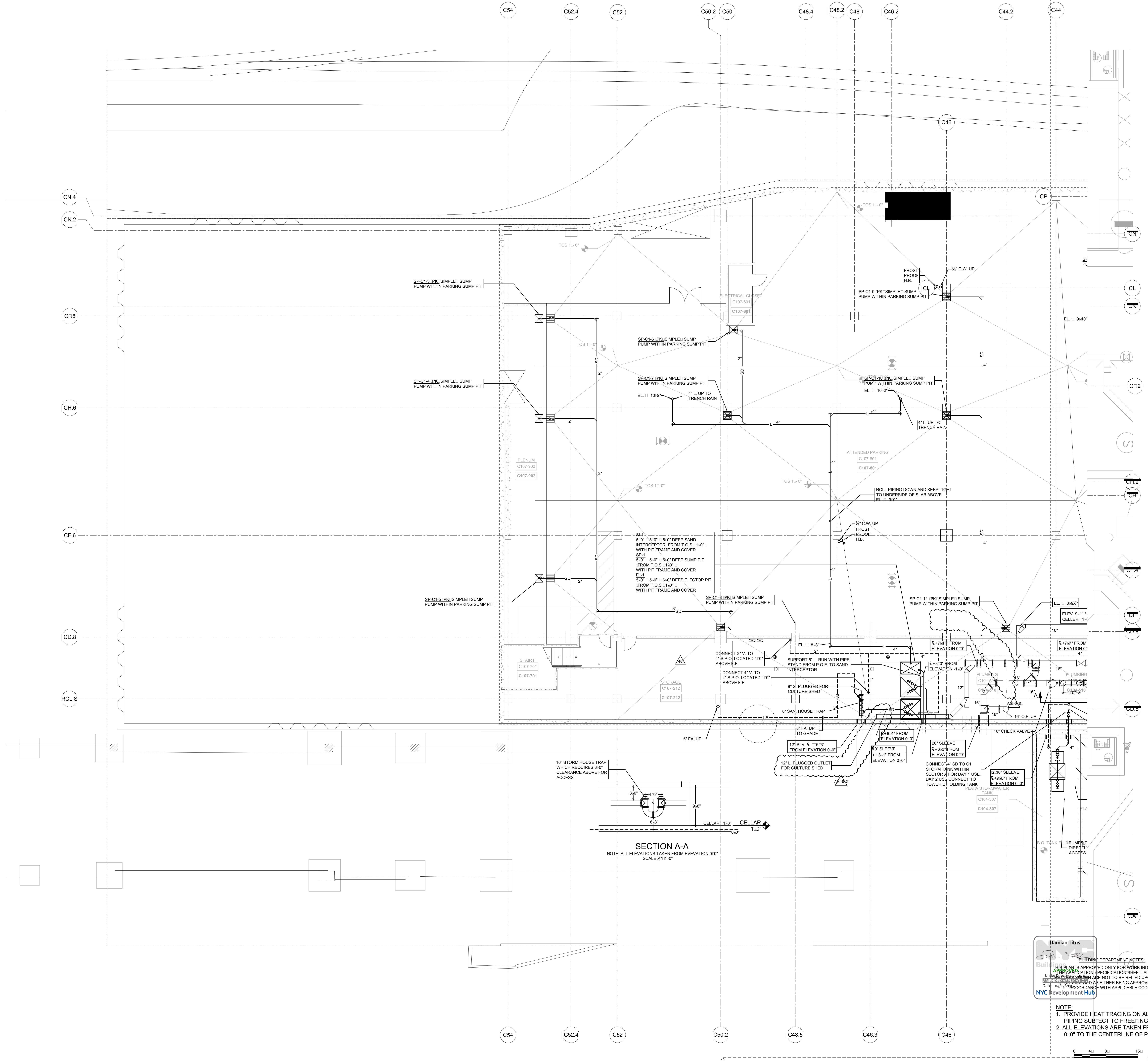

# HUDSON YARDS - TOWER C

501 WEST 30TH STREET  
NEW YORK, NY

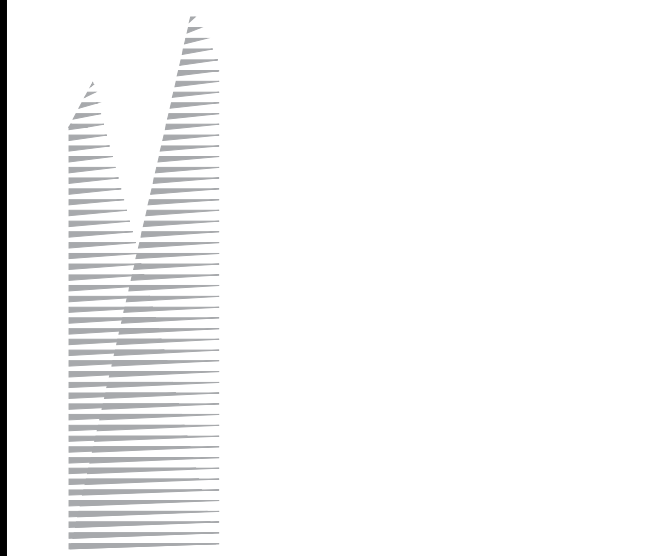

**Client**  
Related Companies  
60 Columbus Circle  
New York, NY 10023  
Tel: 212.501.1000 Fax: 212.801.1048

**Oxford Properties Group**  
320 Park Avenue, 17th Floor  
New York, NY 10022  
Tel: 212.986.7514 Fax: 212.986.7510

**Construction Manager**  
Fishman Construction Corporation  
100 Park Avenue, 5th Floor  
New York, NY 10017  
Tel: 212.708.5500

**Architect**  
Kohn Pedersen Fox Associates PC  
Architects & Planning Consultants  
11 West 42nd Street  
New York, NY 10036  
Tel: 212.977.6500 Fax: 212.956.2526

**Structural Engineer**  
Thornton Tomasetti, Inc.  
51 Madison Avenue  
New York, NY 10010  
Tel: 917.661.7800 Fax: 917.661.7801

**Mechanical, Electrical, Plumbing, Fire Protection**  
Jaros Baum & Bolles Consulting Engineers  
90 Pine Street  
New York, NY 10013  
Tel: 212.530.9300 Fax: 212.269.5894

10	ISSUED FOR FILING	04-09-2015
9	ASH-0181	11-07-2014
8	ISSUED FOR FILING	06-23-2014
7	DI-45 PLUMBING	03-14-2014
6	ASH-0148	03-07-2014
5	DI-40 PLUMBING 100% CD	04-30-2013
4	DI-27 PLUMBING	02-11-2013
3	DI-20 PLUMBING	01-11-2013
2	DI-10 PLUMBING	12-07-2012
1	ISSUED FOR FILING	08-20-2012

Key Plan

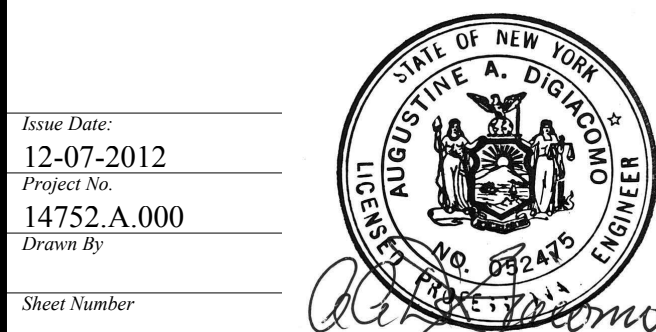
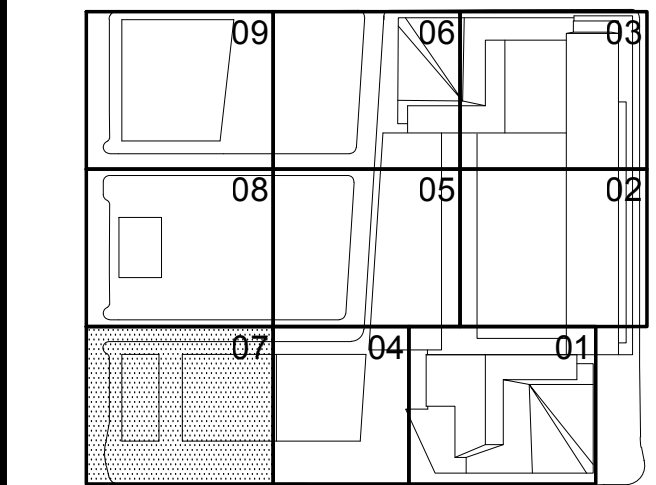

HYE-TC-P1-C107

PLUMBING PLAN C1  
[DISPLAY CONCOURSE (-1)]  
SECTOR 07

Drawing Number  
P1-C107  
Drawing Number  
P-104.02

SHEET 5 OF 64

Filename: U:\projects\1702\_hudson yards east\ydw\cpl\plumbing\H-E-TC-P6-0203.dwg Printed by: Roberto Gutierrez Plot Time: 4/13/2015 3:33 PM

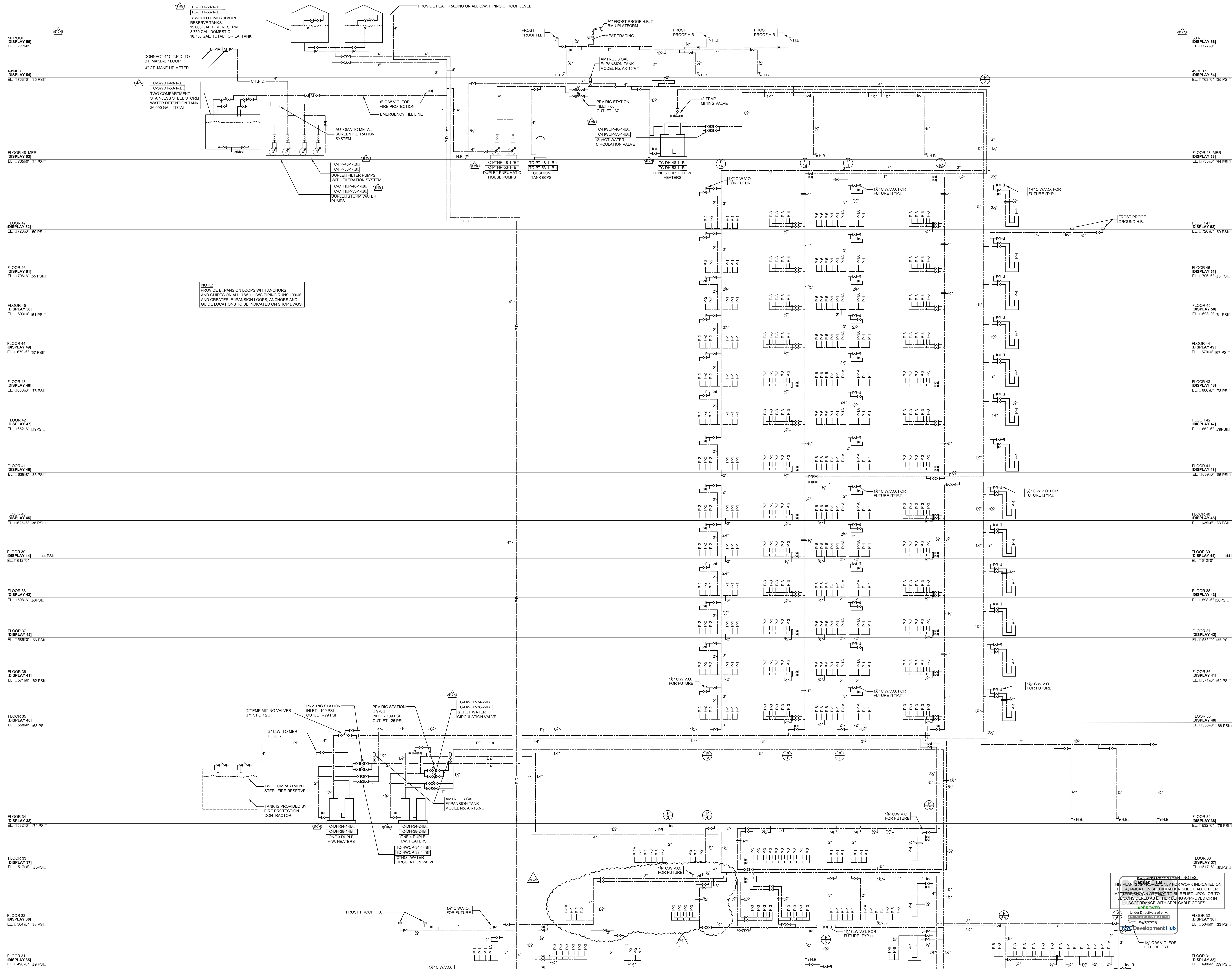

# HUDSON YARDS - TOWER C

501 WEST 30TH STREET  
NEW YORK, NY

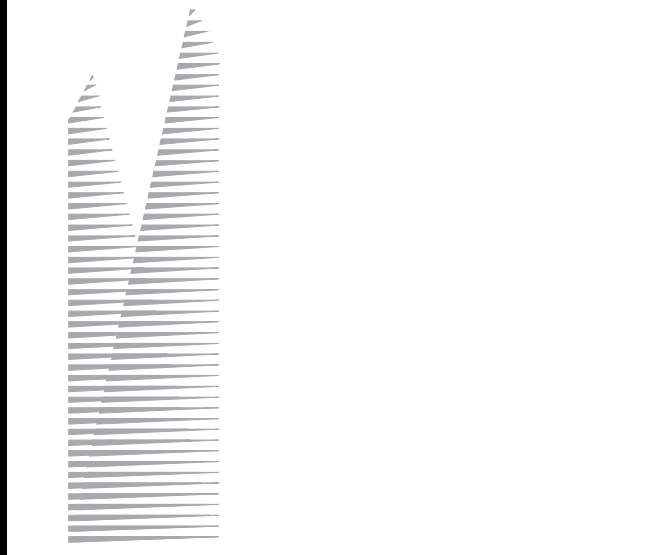

**Client**  
Related Companies  
60 Columbus Circle  
New York, NY 10023  
Tel: 212.501.1000 Fax: 212.801.1048

**Owner**  
Oxford Properties Group  
320 Park Avenue, 17th Floor  
New York, NY 10022  
Tel: 212.986.7514 Fax: 212.986.7510

**Construction Manager**  
Tishman Construction Corporation  
100 Park Avenue, 5th Floor  
New York, NY 10017  
Tel: 212.708.5500

**Architect**  
Kohn Pedersen Fox Associates PC  
Architects & Planning Consultants  
11 West 42nd Street  
New York, NY 10036  
Tel: 212.977.6500 Fax: 212.956.2526

**Structural Engineer**  
Thornton Tomasetti, Inc.  
51 Madison Avenue  
New York, NY 10010  
Tel: 917.661.7800 Fax: 917.661.7801

**Mechanical, Electrical, Plumbing, Fire Protection**  
Jarus Baum & Bolles Consulting Engineers  
90 Pine Street  
New York, NY 10013  
Tel: 212.530.9300 Fax: 212.269.5894

Rev.	Issue	Date
11	ISSUED FOR FILING	04-09-2015
10	ASI-0176	10-01-2014
9	ISSUED FOR FILING	06-23-2014
8	DI-45 PLUMBING	03-14-2014
7	ASI-0148	03-07-2014
6	ASI-0071	09-30-2013
5	DI-40 PLUMBING 100% CD	04-30-2013
4	ISSUED FOR FILING	02-12-2013
3	DI-27 PLUMBING	02-11-2013
2	DI-10 PLUMBING	12-07-2012
1	ISSUED FOR FILING	08-20-2012

Rev.	Issue	Date
11	ISSUED FOR FILING	04-09-2015
10	ASI-0176	10-01-2014
9	ISSUED FOR FILING	06-23-2014
8	DI-45 PLUMBING	03-14-2014
7	ASI-0148	03-07-2014
6	ASI-0071	09-30-2013
5	DI-40 PLUMBING 100% CD	04-30-2013
4	ISSUED FOR FILING	02-12-2013
3	DI-27 PLUMBING	02-11-2013
2	DI-10 PLUMBING	12-07-2012
1	ISSUED FOR FILING	08-20-2012

Key Plan

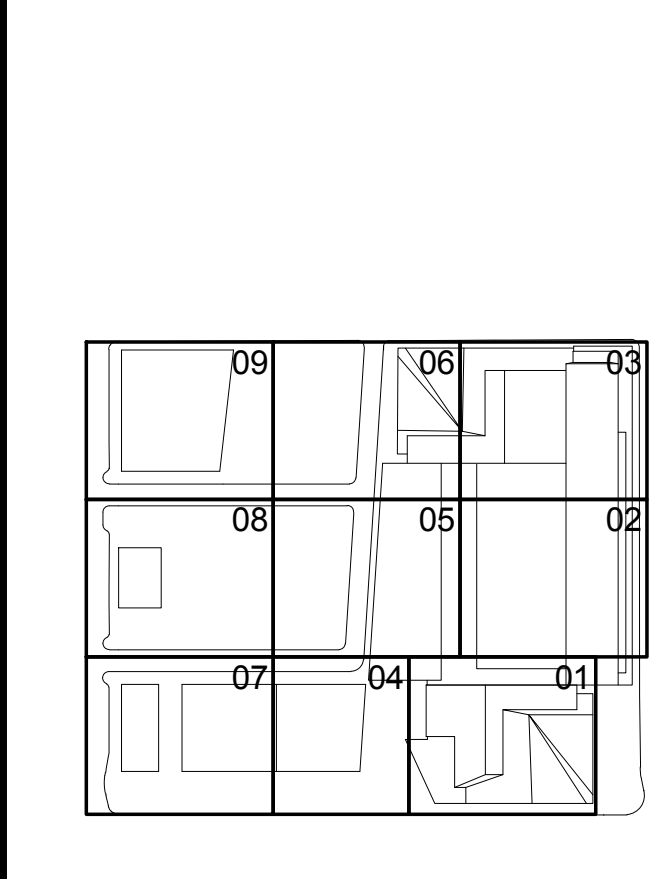

**HYE-TC-P6-0203**

PLUMBING  
HIGH-RISE  
DOMESTIC WATER  
RISER DIAGRAM

Drawing Title

P6-0203

P-156.02

SHEET 57 OF 64



11	ISSUED FOR FILING	04-09-2015
10	ASL-0181	11-07-2014
9	ISSUED FOR FILING	06-23-2014
8	DI-45 PLUMBING	03-14-2014
7	ASL-0148	03-07-2014
6	DI-43 LANDSCAPE	07-01-2013
5	DI-43 LANDSCAPE	07-01-2013
4	DI-40 PLUMBING 100% CD	04-30-2013
3	DI-27 PLUMBING	02-11-2013
2	DI-10 PLUMBING	12-07-2012
1	ISSUED FOR FILING	08-20-2012

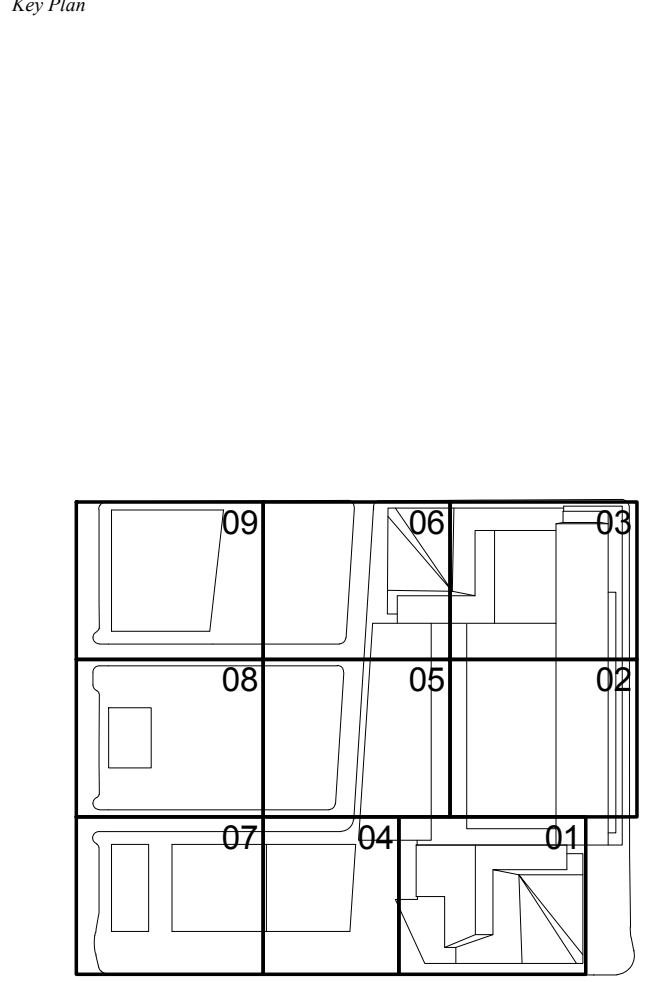

HYE-TC-P6-0207

PLUMBING  
LOW-RISE PLAZA LEVEL  
STORM WATER  
RISER DIAGRAM

Issue Number  
P6-0207

Sheet Number  
P-160.02

